Hallelujah

Tonart G

Leonard Cohen

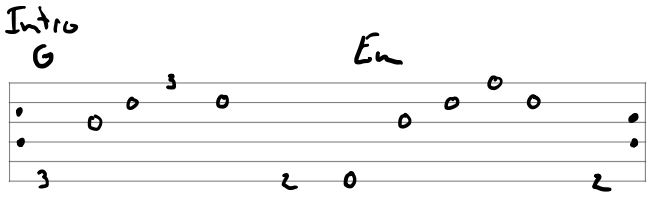

Strophe 1:

G **Em**
I've heard there was a secret chord
G **Em**
That David played and it pleased the Lord
C **D** **G** **D**
But you don't really care for music, do you?
G **C** **D**
It goes like this, the fourth, the fifth,
Em **C**
The minor fall, the major lift,
D **B7** **Em**
The baffled king composing, Hallelujah.

Zupfmuster:

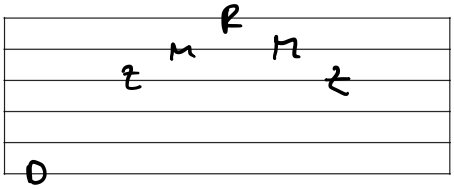

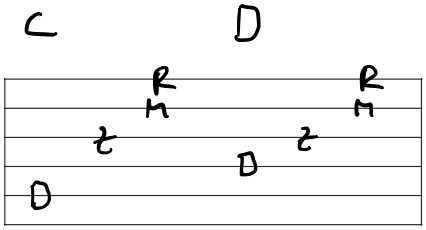

Refrain:

C **Em** **C**
Hallelujah, Hallelujah, Hallelujah,
G **D** **G** **Em**
Hallelu - jah.

Strophe 2:

G **Em**
Your faith was strong but you needed proof,
G **Em**
You saw her bathing on the roof
C **D** **G** **D**
Her beauty and the moonlight overthrew you.
G **C** **D**
She tied you to a kitchen chair,
Em **C**
She broke your throne, and she cut your hair,
D **B7** **Em**
And from your lips she drew the Hallelujah.